

C:\Users\jgreen\OneDrive\Desktop\current progress\Tufinboro Police Station\2019\2019.dwg (2/13/19) - open.rvt



1 PROPOSED SITE DEVELOPMENT
1" = 20'-0"

GENERAL NOTES:

PROJECT NAME & ADDRESS:
Tufinboro Police Station
Town of Tufinboro
MIDDLE ROAD, TUFINBORO NH

PROPOSED SITE

1.2

Copyright 2020 All Rights Reserved

C:\Users\jgreen\OneDrive\Desktop\current progress\Tufboro Police Station\plans\121319 - options.rvt

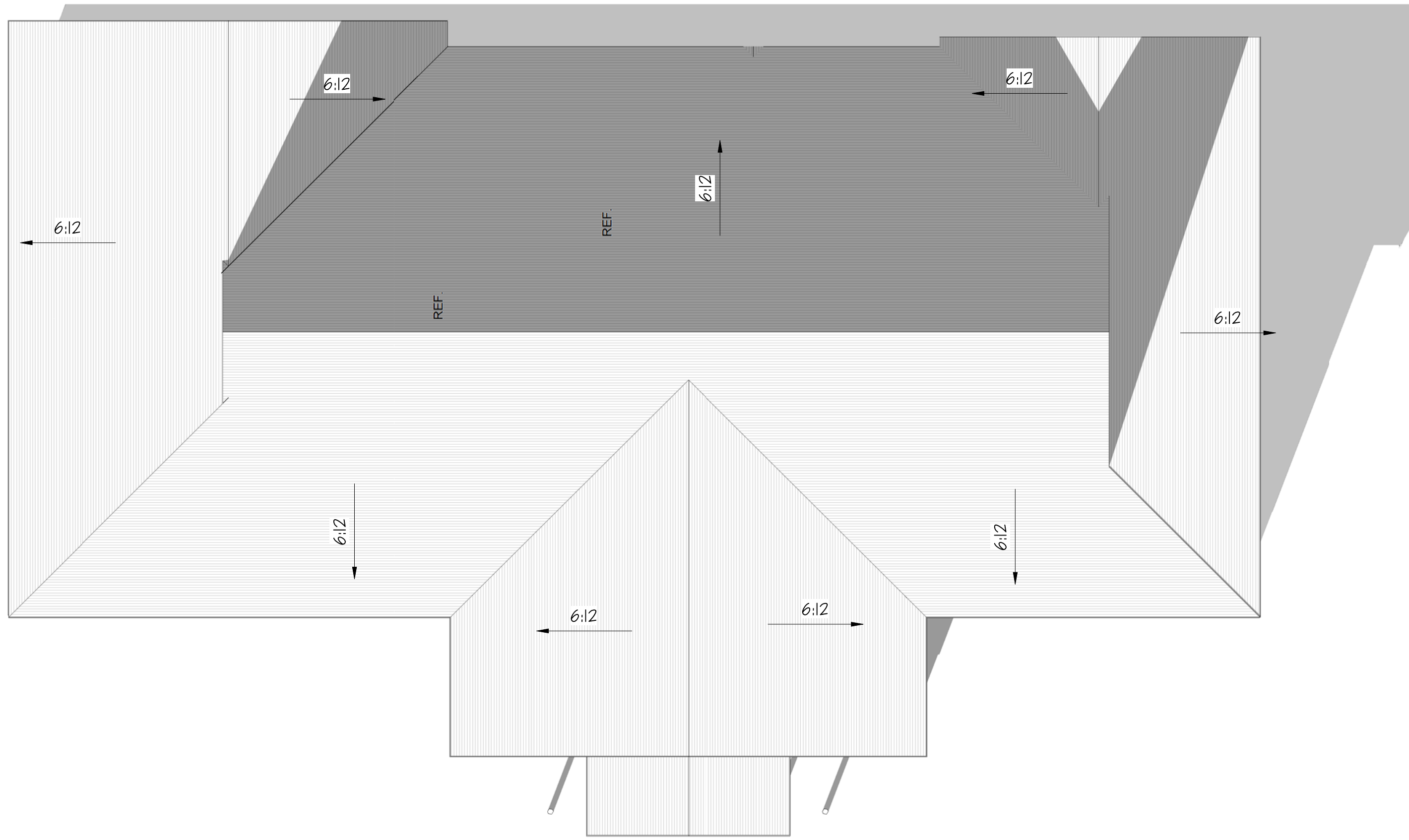

1 Roof Plan
1/8" = 1'-0"

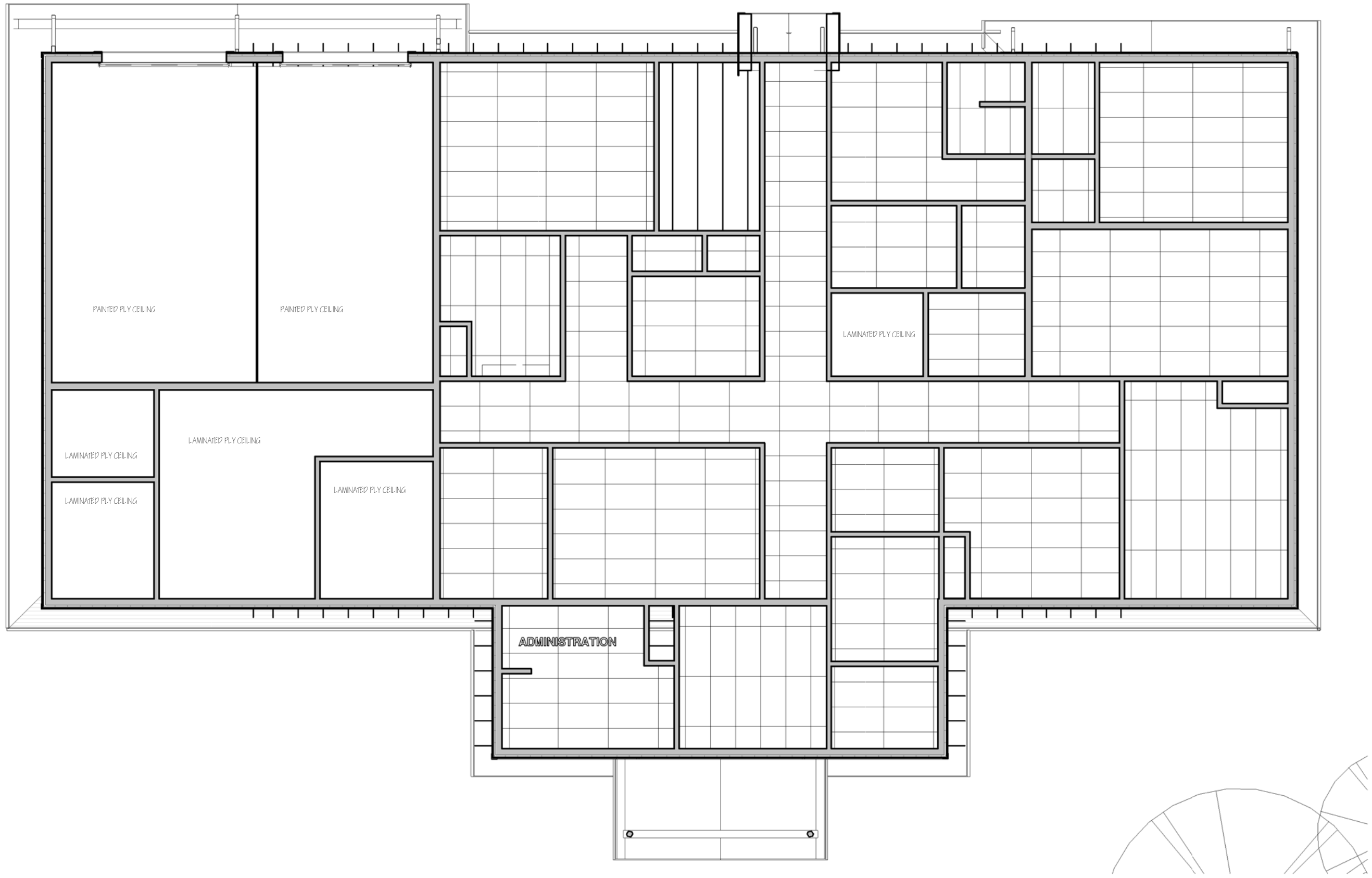

2 First Floor
1/8" = 1'-0"

ROOM FINISH SCHEDULE							
Number	Room Name	Ceiling Finish	Floor Finish	Wall Finish	Wall Material	Base Trim	Area
01	LOBBY	ACT	LVT	PAINTED SHEETROCK	METAL FRAMING	RUBBER BASE	155 SF
02	ADMIN	ACT	CARPET	PAINTED SHEETROCK	METAL FRAMING	RUBBER BASE	192 SF
03	ADA	PAINTED SHEETROCK	SHEET VINYL	PAINTED SHEETROCK	METAL FRAMING	RUBBER BASE	97 SF
04	INTERVIEW	ACT	LVT	PAINTED SHEETROCK	METAL FRAMING	RUBBER BASE	86 SF
05	STAFF	ACT	SHEET VINYL	PAINTED SHEETROCK	METAL FRAMING	WELDED VINYL	58 SF
06	SUPERINTENDANT	ACT	CARPET	PAINTED SHEETROCK	METAL FRAMING	RUBBER BASE	170 SF
07	CHEF	ACT	CARPET	PAINTED SHEETROCK	METAL FRAMING	RUBBER BASE	216 SF
08	COMMS / LT.	ACT/PLYWOOD CAP OVER	LVT	PAINTED SHEETROCK	METAL FRAMING	RUBBER BASE	52 SF
09	CONFERENCE / E.O.C.	ACT	CARPET	PAINTED SHEETROCK	METAL FRAMING	RUBBER BASE	241 SF
10	CONF STORAGE	PAINTED SHEETROCK	LVT	PAINTED SHEETROCK	METAL FRAMING	RUBBER BASE	95 SF
11	FITNESS	ACT	CARPET	PAINTED SHEETROCK	METAL FRAMING	RUBBER BASE	194 SF
12	CIRC 2	PAINTED SHEETROCK	SHEET VINYL	PAINTED SHEETROCK	METAL FRAMING	RUBBER BASE	25 SF
13	STAFF TOILET	PAINTED SHEETROCK	SHEET VINYL	PAINTED MR SHEETROCK	METAL FRAMING	WELDED VINYL	97 SF
14	CHANGE RM/ SHOWER	PAINTED SHEETROCK	SHEET VINYL	PAINTED MR SHEETROCK	METAL FRAMING	WELDED VINYL	44 SF
15	LOCKER ROOM	PAINTED SHEETROCK	SHEET VINYL	PAINTED MR SHEETROCK	METAL FRAMING	WELDED VINYL	121 SF
16	CIRC 1	ACT	LVT	PAINTED SHEETROCK	METAL FRAMING	RUBBER BASE	514 SF
17	CUSTODIAL & STORAGE	TREATED PLYWOOD	SHEET VINYL	PAINTED MR SHEETROCK	METAL FRAMING	RUBBER BASE	66 SF
18	JUVENILE	LAMINATED PLYWOOD	SHEET VINYL	GFRP OVER CEMENT BOARD	PLY/ CEMENT BOARD ON METAL FRAME	WELDED VINYL	50 SF
19	RECORDS (ARC)	ACT/PLYWOOD CAP OVER	LVT	PAINTED SHEETROCK	METAL FRAMING	RUBBER BASE	94 SF
20	RECORDS (ACT)	ACT/PLYWOOD CAP OVER	LVT	PAINTED SHEETROCK	METAL FRAMING	RUBBER BASE	14 SF
21	SQUAD	ACT	LVT	PAINTED SHEETROCK	METAL FRAMING	RUBBER BASE	200 SF
22	SMALL EVIDENCE	ACT/PLYWOOD CAP OVER	LVT	PAINTED SHEETROCK	METAL FRAMING	RUBBER BASE	98 SF
23	FINGER PRINT EVIDENCE PROCESSING	ACT	LVT	PAINTED SHEETROCK	METAL FRAMING	RUBBER BASE	82 SF
24	BREAK/ ROLL CALL	ACT	LVT	PAINTED SHEETROCK	METAL FRAMING	RUBBER BASE	292 SF
25	MEP	TREATED PLYWOOD	SEALED CONC	PLYWOOD	METAL FRAMING	NONE	108 SF
26	INT/ BAL	LAMINATED PLYWOOD	SHEET VINYL	GFRP	PLY/ CEMENT BOARD ON METAL FRAME	WELDED VINYL	99 SF
27	PROCESSING	LAMINATED PLYWOOD	SHEET VINYL	GFRP	PLY/ CEMENT BOARD ON METAL FRAME	WELDED VINYL	260 SF
28	HOLDING CELL	LAMINATED PLYWOOD	SHEET VINYL	GFRP	PLY/ CEMENT BOARD ON METAL FRAME	WELDED VINYL	76 SF
29	BATHROOM	PAINTED SHEETROCK	SHEET VINYL	GFRP	PLY/ CEMENT BOARD ON METAL FRAME	WELDED VINYL	97 SF
30	SALLY PORT	TREATED PLYWOOD	SEALED CONC	PLYWOOD	METAL FRAMING	NONE	421 SF
31	GARAGE / STORAGE	TREATED PLYWOOD	SEALED CONC	PLYWOOD	METAL FRAMING	NONE	569 SF
							4291 SF

PRELIMINARY DRAWINGS
NOT FOR CONSTRUCTION

DRAWINGS ARE SUBJECT TO CHANGE. ANY ASSUMPTIONS BASED ON THESE DRAWINGS ARE AT THE SOLE RESPONSIBILITY OF THE ASSURER

GENERAL NOTES:

PROJECT NAME & ADDRESS:

Tufboro Police Station

Town of Tufboro

MIDDLE ROAD, TUFBORO NH

ROOF AND CEILING PLAN
A1.2

Copyright 2017 All Rights Reserved

C:\Users\jgreen\OneDrive\Desktop\current projects\Tufinboro Police Station\Tufinboro Police Station.dwg 12/13/19 - open.rvt

OUTLINE SPECIFICATION: (DESIGN CRITERIA STANDARD, ALTERNATIVES WILL BE ACCEPTABLE)

EXTERIORS/ ENVELOPE:

- ASPHALT SHINGLES ON PRIMARILY PREFAB TRUSSED CONSTRUCTION (SOME OVER AND STICK FRAME)
- VINYL SIDING, ON 2" ZIP-R WALL, WITH 1" FLASH TO INSIDE OF FACE OR SHEATHING AND FILL VOID WITH CELLULOSE
- INTEGRITY FIBRE-GLASS DOUBLE GLAZED WINDOWS WITH TOUGHEN GLASS ONE PANE, LAMINATED THE OTHER (EXCEPT AT MAIN ENTRY AREA)
- MAIN ENTRY AREA TO HAVE CAT.3 BALLISTIC RESISTANCE GLAZING TO DOORS AND WINDOWS, WALLS WITH CAT.3 BALLISTIC LINER TO INSIDE FACE, LOCATIONS MARKED ON PLAN
- PAINTED INSULATED STEEL OVERHEAD GARAGE DOORS, 9.5'h X 10'w
- PVC TRIMS, FASCIAS, CORNER BOARDS
- ROOF INSULATION 16" DENSE PACK CELLULOSE AT TRUSS BOTTOM CHORD LEVEL

INTERIORS:

- 5/ 8" GYPSUM BOARD TO OFFICES, PUBLIC SPACES, MR BOARD TO BATHROOM, LOCKER, EXERCISE ROOM
- LAMINATE FACED OSB SHEATHING TO INTERIOR OF ALL AREAS FOR PROCESSING SUSPECTS
- LVT FLOORING TO ALL OFFICES, PUBLIC SPACES, WITH RUBBER BASE
- ROLL SHEET VINYL FLOORING TO ALL AREA FOR PROCESSING, WITH WELDED COVE BASE
- SEALED CONCRETE WITH PVC BASE TO SALLY PORT AND LARGE STORAGE
- SUSPENDED ACI CEILING SYSTEM TO ALL OFFICES, PUBLIC SPACES
- LAMINATED OSB TO CEILINGS IN ALL AREAS FOR PROCESSING SUSPECTS

SPECIALTY COMPONENTS:

- AUDIO/ VISUAL CAMERAS AND MONITORING TO ALL PROCESSING AREAS (INCLUDING JUVENILE AREA), FRONT ENTRY (OUTSIDE), MAIN RECEPTION AREA, BACK ENTRY DOOR (OUTSIDE), AND CORRIDORS.
- AUDIO/ VIDEO RECORDING AVAILABLE FOR ALL PROCESSING AREAS (INCLUDING JUVENILE AREA)
- ALL INTERIOR LOCKABLE DOORS TO HAVE PROXIMITY/ CARD READER SYSTEM WITH ACCESS DATE AND TIME STAMP RECORDING

NOTE:
DRAWINGS ARE BASED ON INFORMATION PROVIDED
BY OTHERS. FIELD VERIFY ALL EXISTING CONDITIONS
PRIOR TO CONSTRUCTION.

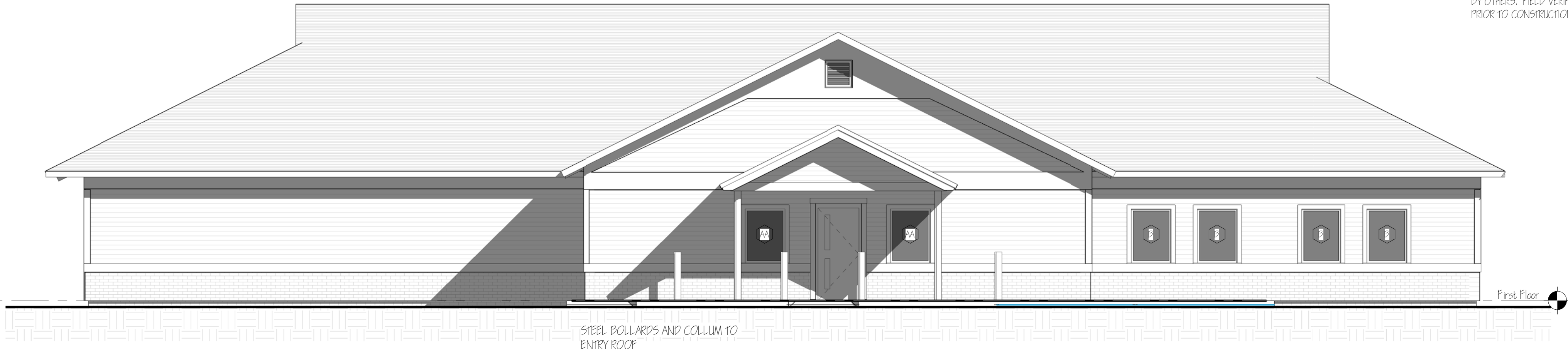

1 ROAD ELEVATION
3/16" = 1'-0"



4 SIDE ELEVATION 2
3/16" = 1'-0"

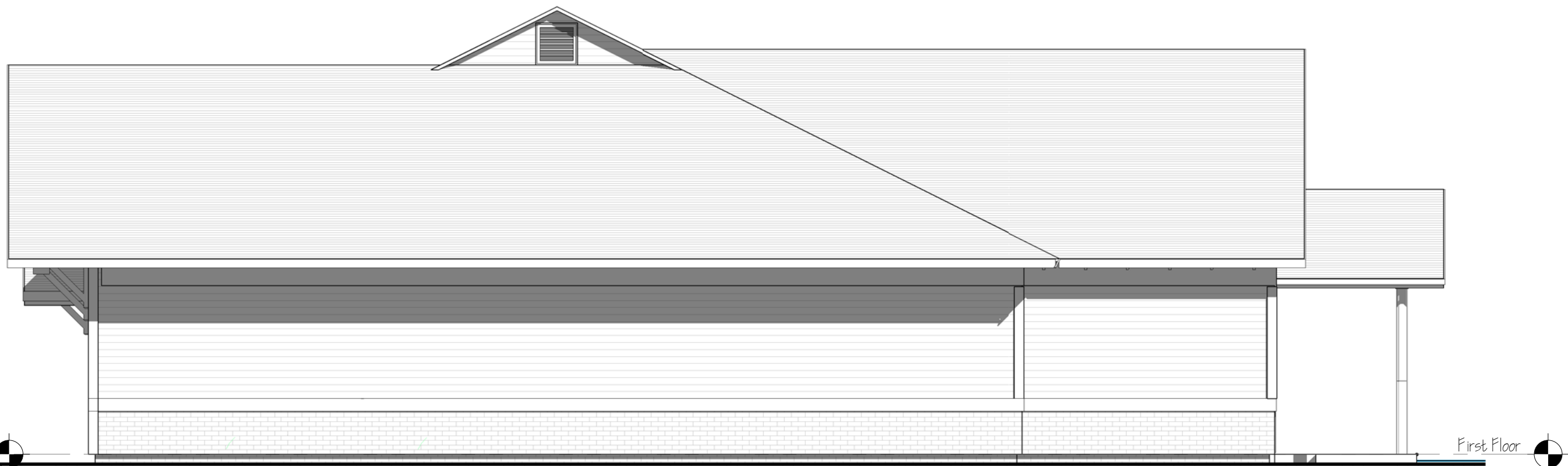

2 SIDE ELEVATION
3/16" = 1'-0"



3 BACK ELEVATION
3/16" = 1'-0"

Window Schedule								
Mark	Operation	Manufacturer	Model	Frame Size		Lamb	Head Height	Comments
				Width	Height	Depth		
AA	CASEMENT	MARVIN		3'-0"	4'-0"		6'-8"	ALUM FRAME CAT 3 BALLISTIC RESISTANT WINDOW
AA: 2								
B	CASEMENT	MARVIN		3'-0"	4'-0"		6'-8"	FIBREGLASS WINDOW
B: 15								
CC	SLIDING			4'-0"	3'-8"		6'-8"	ALUM FRAME CAT 3 BALLISTIC RESISTANT RECEPTION WINDOW
CC: 1								
D	PICTURE			2'-6"	6'-0"		7'-0"	ALUM FRAME SINGLE GLAZED TOUGHENED/ LAMINATED GLASS
D: 2								
Grand total: 20								

GENERAL NOTES:

PROJECT NAME & ADDRESS:

Tufinboro Police Station

Town of Tufinboro

MIDDLE ROAD, TUFINBORO NH

EXTERIOR ELEVATIONS

A3.0

Copyright 2020 All Rights Reserved

C:\Users\jgreen\OneDrive\Desktop\current\progress\Tufonboro Police Station\Tufonboro Police Station.rvt 12/13/19 - open.rvt

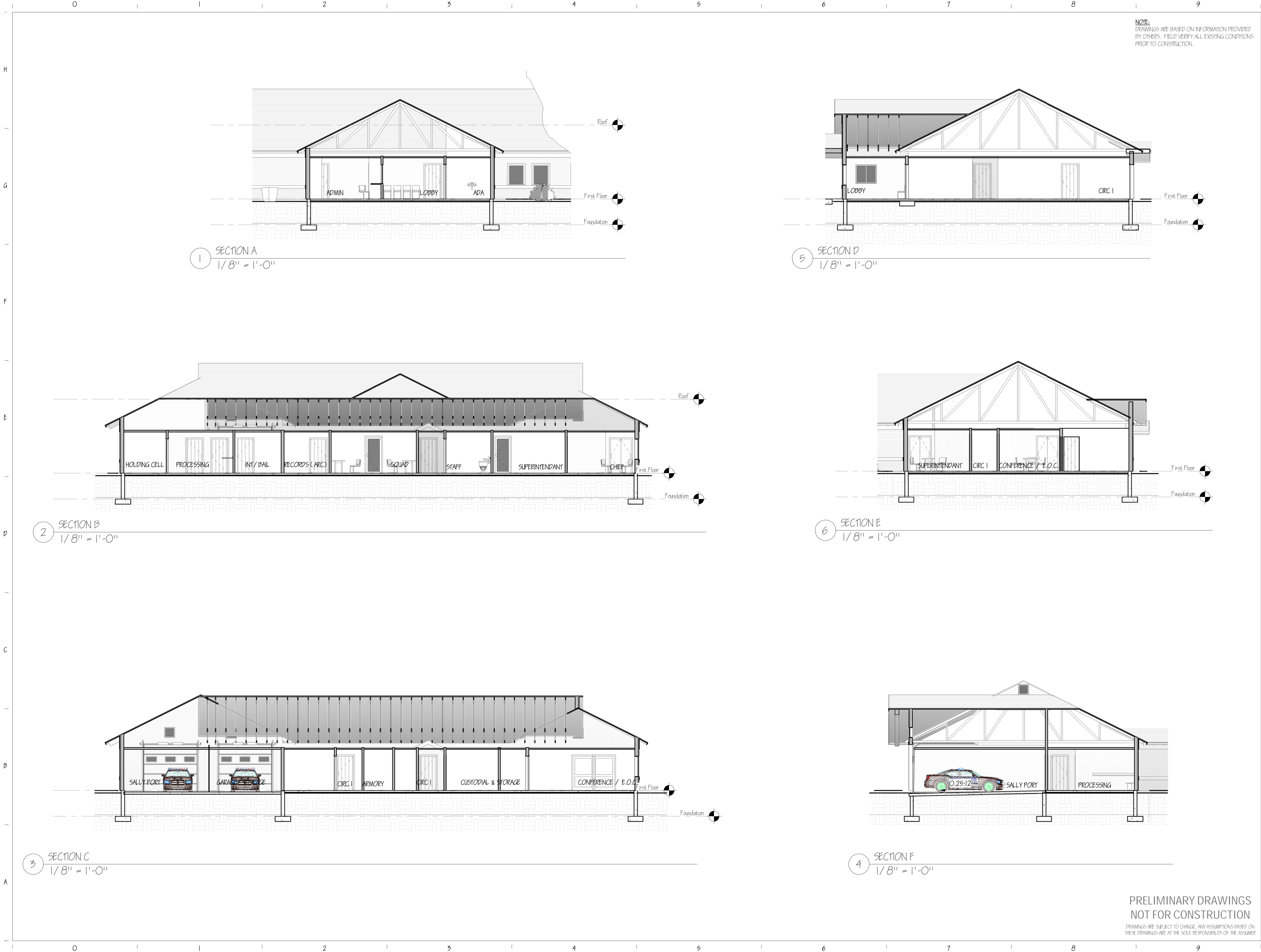

GENERAL NOTES:

Copyright 2017 All Rights Reserved

PROJECT NAME & ADDRESS:
Tufonboro Police Station
Town of Tufonboro
MIDDLE ROAD, TUFONBORO NH

BUILDING SECTIONS

A4.0

PRELIMINARY DRAWINGS
NOT FOR CONSTRUCTION

DRAWINGS ARE SUBJECT TO CHANGE. ANY ASSUMPTIONS BASED ON
THESE DRAWINGS ARE AT THE SOLE RESPONSIBILITY OF THE ASSURER

C:\Users\jgreen\OneDrive\Desktop\current projects\Tufinboro Police Station\Tufinboro Police Station.rvt 02/13/19 - open.rvt

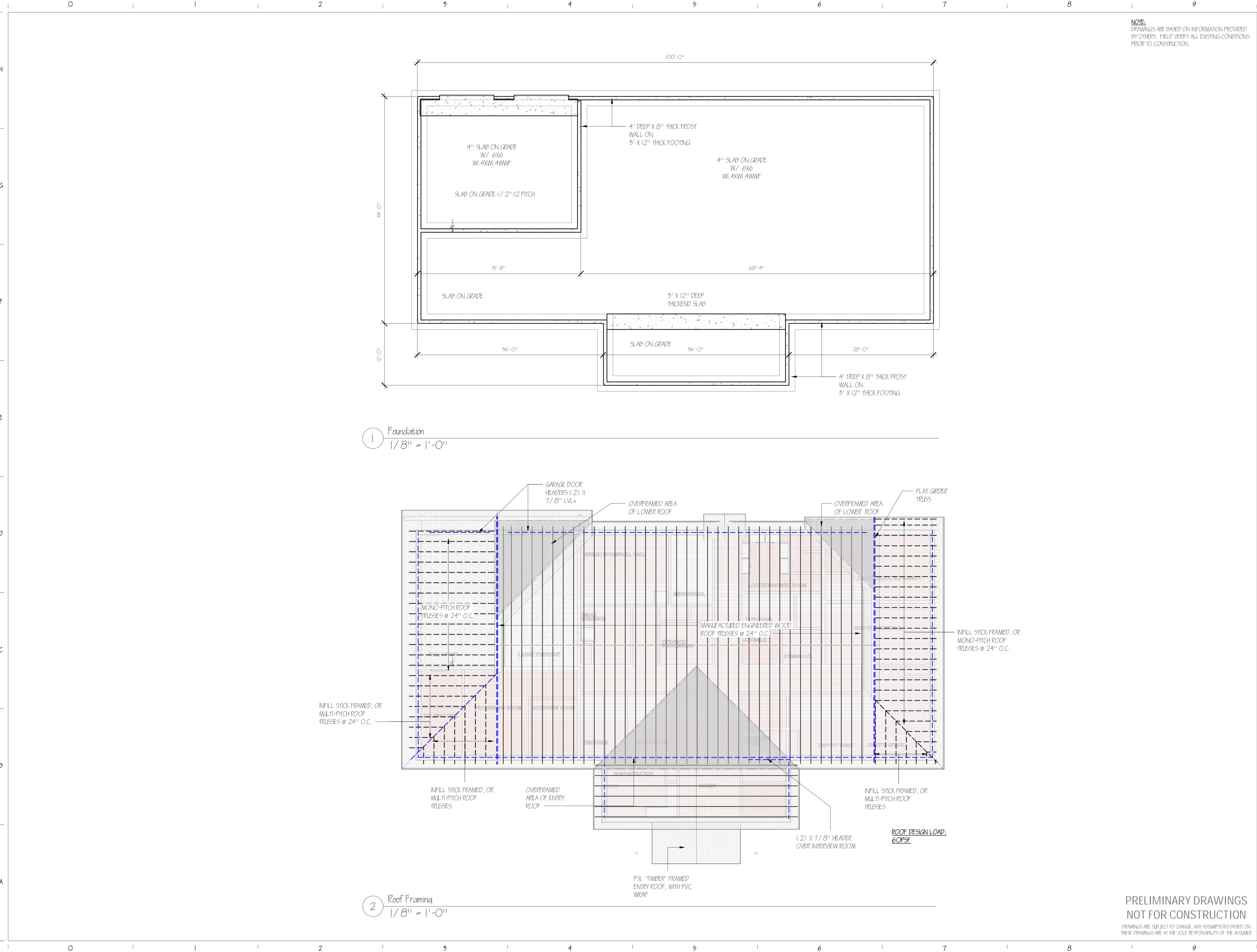

GENERAL NOTES:

PROJECT NAME & ADDRESS:
Tufinboro Police Station
Town of Tufinboro
MIDDLE ROAD, TUFINBORO NH

STRUCTURE PLANS

51.0

C:\Users\jgreen\OneDrive\Work\current projects\Tuftonboro Police Station\03262.dwg (2/13/19) - open.rvt

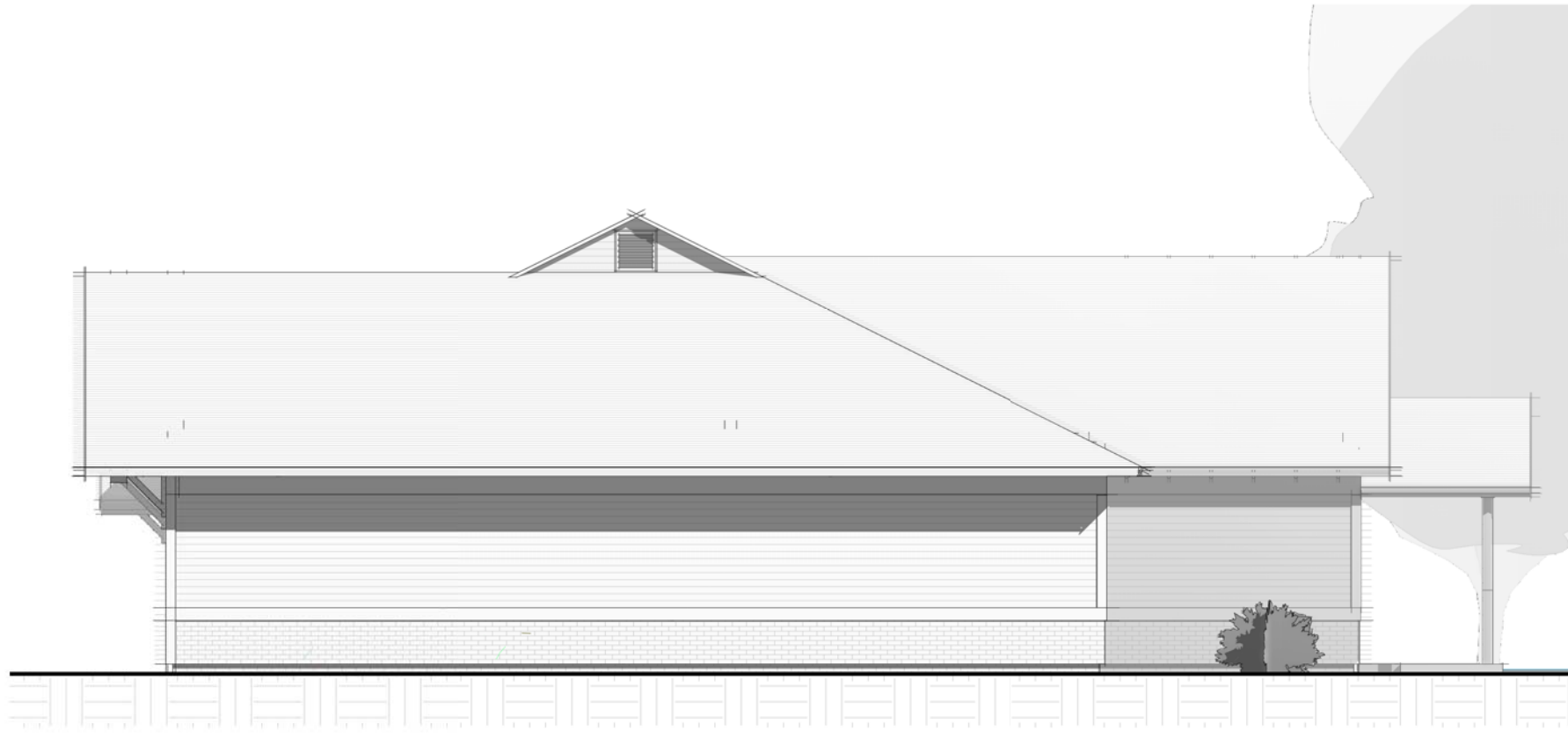

PROJECT NAME & ADDRESS:
Tuftonboro Police Station
Town of Tuftonboro
MIDDLE ROAD, TUFTONBORO NH

SCHEME IMAGES

203

alba architects llp
INNOVATION FOR THE BUILT ENVIRONMENT

Copyright 2019 All Rights Reserved